

# PLAT OF SURVEY

Lot 50 and that part of Outlot 5 of Mound Park Acres, a subdivision located in the Northeast 1/4, Southeast 1/4, Southwest 1/4, and Northwest 1/4 of the Southeast 1/4 and in the Southeast 1/4 of the Northeast 1/4, all in Section 6, Town 4 North, Range 15 East, City of Whitewater, Walworth County, Wisconsin described as follows: Begin at the Northwest corner of Lot 50 of Mound Park Acres; thence N 26°37'55" E, along the West line of Outlot 5, 21.92 feet; thence S 87°33'00" E, parallel with the North line of said Lot 50, 99.18 feet; thence S 14°01'11" W 20.41 feet to the Northeast corner of said Lot 50; thence N 87°33'00" W, on the North line of said Lot 50, 104.07 feet to the place of beginning.

Surveyed for: Ray Leanna Construction

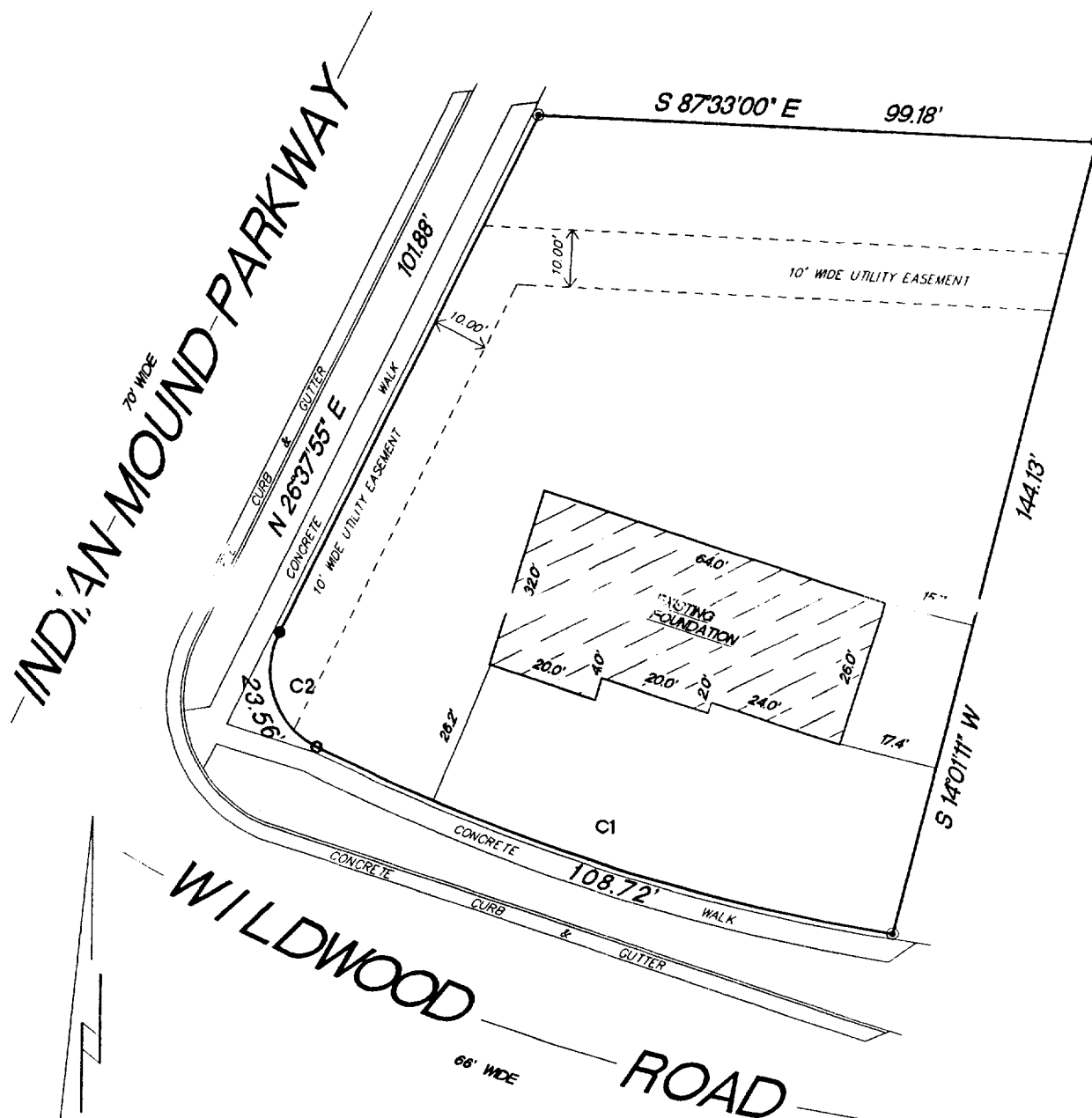

SCALE 1"=30'

- FOUND 1 3/16" IRON ROD
- FOUND 3/4" IRON ROD
- SET 1" IRON PIPE

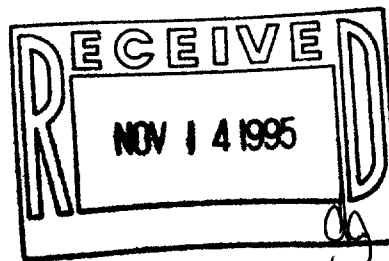

CURVE	RADIUS	LENGTH	CHORD	BEARING	DELTA
C1	347.66'	108.72'	108.27'	S 72°19'35" E	17°54'58"
C2	15.00'	23.56'	21.21'	S 18°23'05" E	89°58'58"

"I hereby certify that I have surveyed the above described property and that the above map is a true representation thereof and shows the size and location of the property, its exterior boundaries, the location of all visible structures and dimension of all principal buildings thereon, boundary fences, apparent easements, roadways and encroachments if any."

"This survey is made for the use of the present owners of the property, and also those who purchase, mortgage or guarantee the title thereto within one year from date hereof."

REV. 11/8/95

10/16/95

DATE

TEP/DRF

FIELD WORK BY

TEP/DRF

DRAWN BY

95176

JOB NUMBER

KETTLE MORaine SURVEYING

W362 S10227 Lewin Lane

Eagle Wisconsin 53119

(414) 594-3484

fax (414) 594-5904

Terrance E. Pisarek R.L.S.



THIS IS NOT AN ORIGINAL SURVEY UNLESS THE SEAL IS RED.

10-50

10-555